

# IN 2020

construction workers made a median salary of **\$37,890/yr.**

**THE BEST PAID 25% MADE \$50,330 AND THE LOWEST PAID 25% MADE \$30,690**

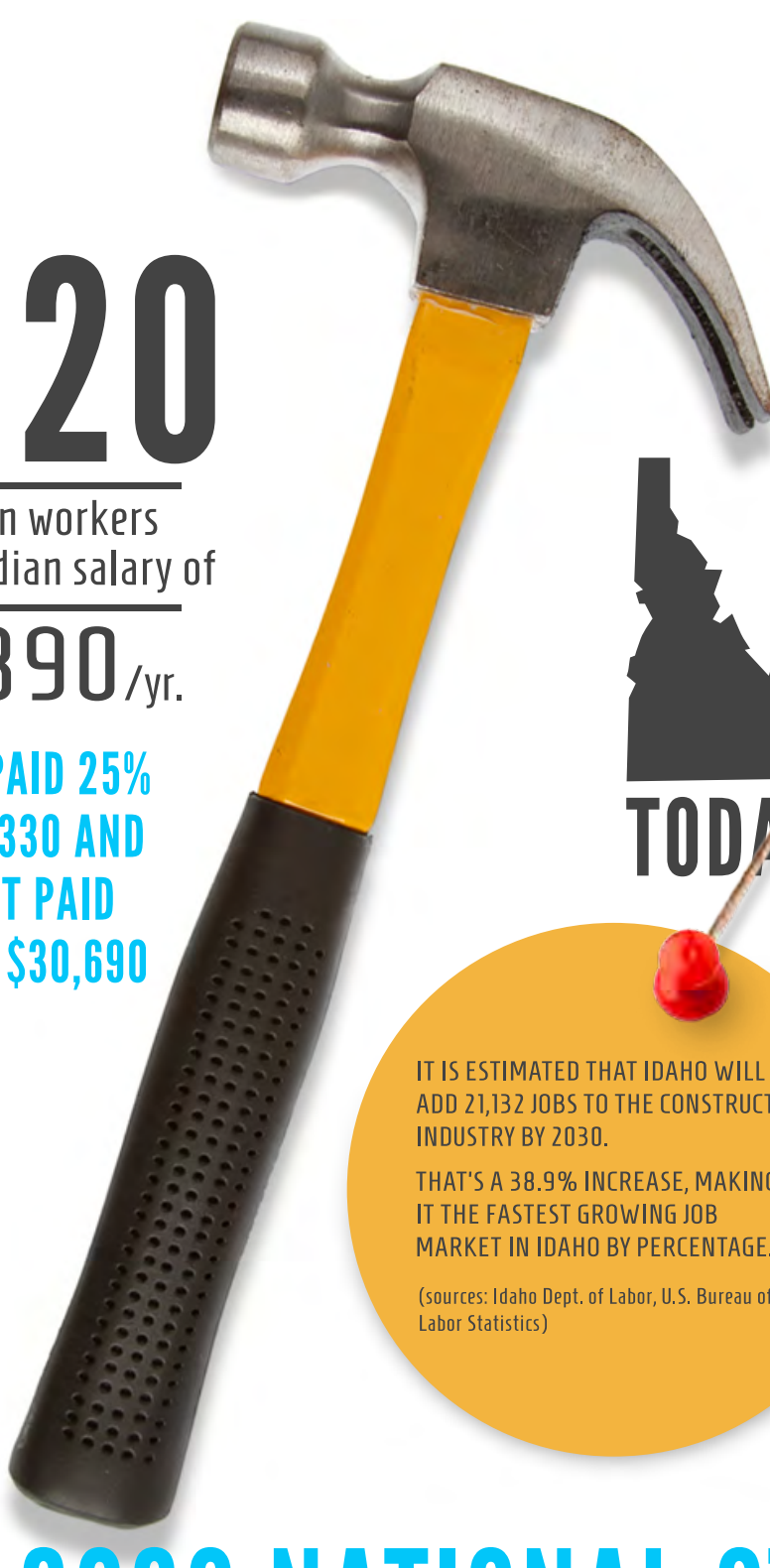

**2030**

IT IS ESTIMATED THAT IDAHO WILL ADD 21,132 JOBS TO THE CONSTRUCTION INDUSTRY BY 2030. THAT'S A 38.9% INCREASE, MAKING IT THE FASTEST GROWING JOB MARKET IN IDAHO BY PERCENTAGE.

(sources: Idaho Dept. of Labor, U.S. Bureau of Labor Statistics)

## 2020 NATIONAL STATISTICS:

	CONSTRUCTION MANAGERS	ELECTRICIANS	CONSTRUCTION LABORERS	CARPENTERS	EQUIPMENT OPERATORS
<b>YEARLY</b>	\$106,120	\$60,800	\$43,520	\$54,470	\$58,470
<b>HOURLY</b>	\$51.02	\$29.23	\$20.92	\$26.19	\$28.11

Construction and extraction occupations are projected to grow 6% between 2020 and 2030 nationally, about as fast as the average for all occupations and gain about 400,000 new jobs.

The construction and extraction industry is projected to be the fastest growing industry in the nation by percentage between 2020 and 2030.

In 2020, annual pay of all construction workers in the United States averaged \$67,357. That's 4.8% more than the average for all private sector employees in the country.

## BENEFITS

National Compensation Survey: Employee Benefits in the United States, 2021

U.S. Department of Labor  
U.S. Bureau of Labor Statistics,  
September 2021

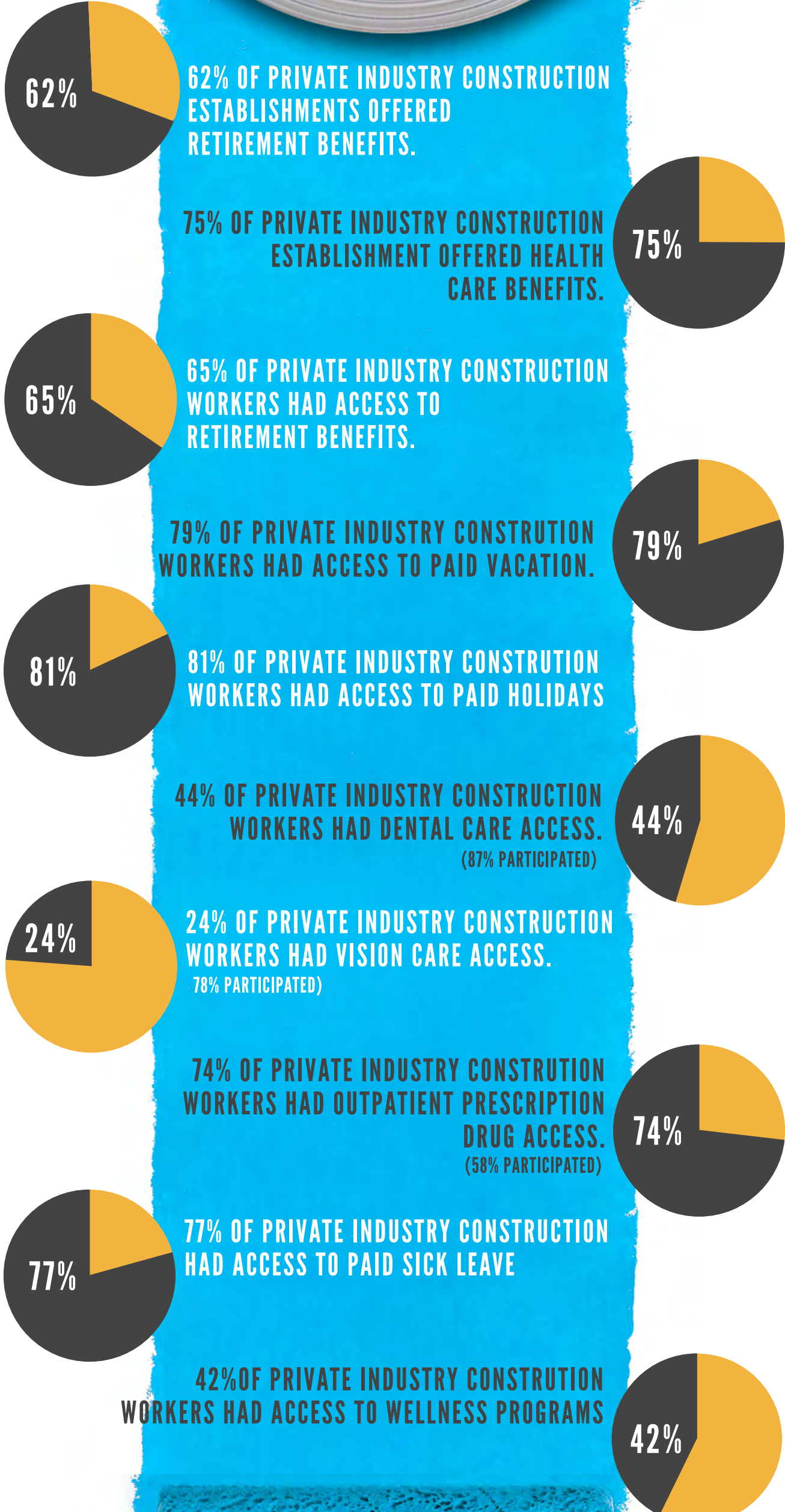

## MEDICAL CARE BENEFITS

